

# Patient report

Bio-Rad                      DATE: 01/02/2020  
D-10                         TIME: 06:41 PM  
S/N: #DC2K755917        Software version: 4.30-2  
Sample ID:                 10509838  
Injection date             01/02/2020 06:30 PM  
Injection #: 52             Method: HbA1c  
Rack #: ---                 Rack position: 3

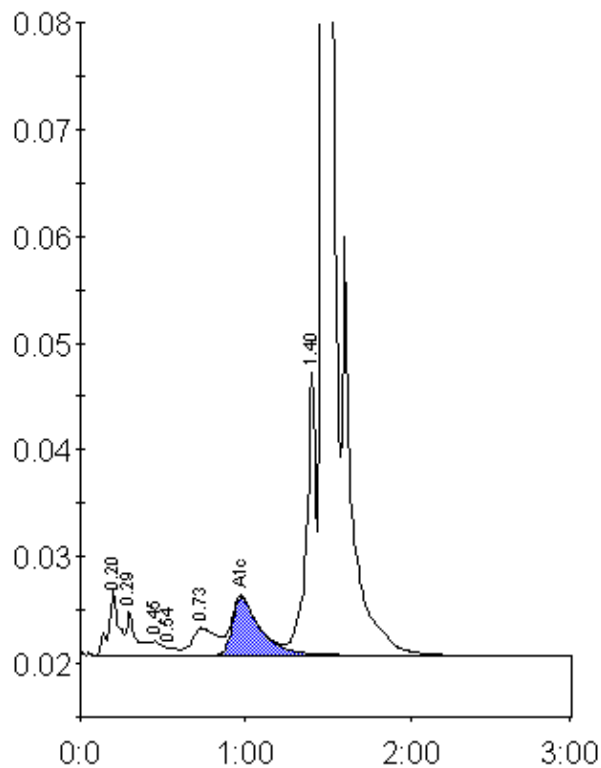

Peak table - ID: 10509838

| Peak        | R.time  | Height | Area    | Area % |
|-------------|---------|--------|---------|--------|
| A1a         | 0.20    | 6030   | 25931   | 1.5    |
| A1b         | 0.29    | 4156   | 17135   | 1.0    |
| F           | 0.45    | 1290   | 6643    | 0.4    |
| Unknown     | 0.54    | 685    | 2792    | 0.2    |
| LA1c/CHb-1  | 0.73    | 2560   | 26744   | 1.5    |
| A1c         | 0.98    | 5443   | 63412   | 5.3    |
| P3          | 1.40    | 26408  | 103262  | 5.8    |
| A0          | 1.47    | 448062 | 1519512 | 86.1   |
| Total Area: | 1765431 |        |         |        |

|                |     |
|----------------|-----|
| Concentration: | %   |
| A1c            | 5.3 |